

ABELL
SURVEYING & MAPPING

1140 SEQUOIA STREET • DELAVAN, WISCONSIN 53115
262-728-6737

WALLIS

AVENUE

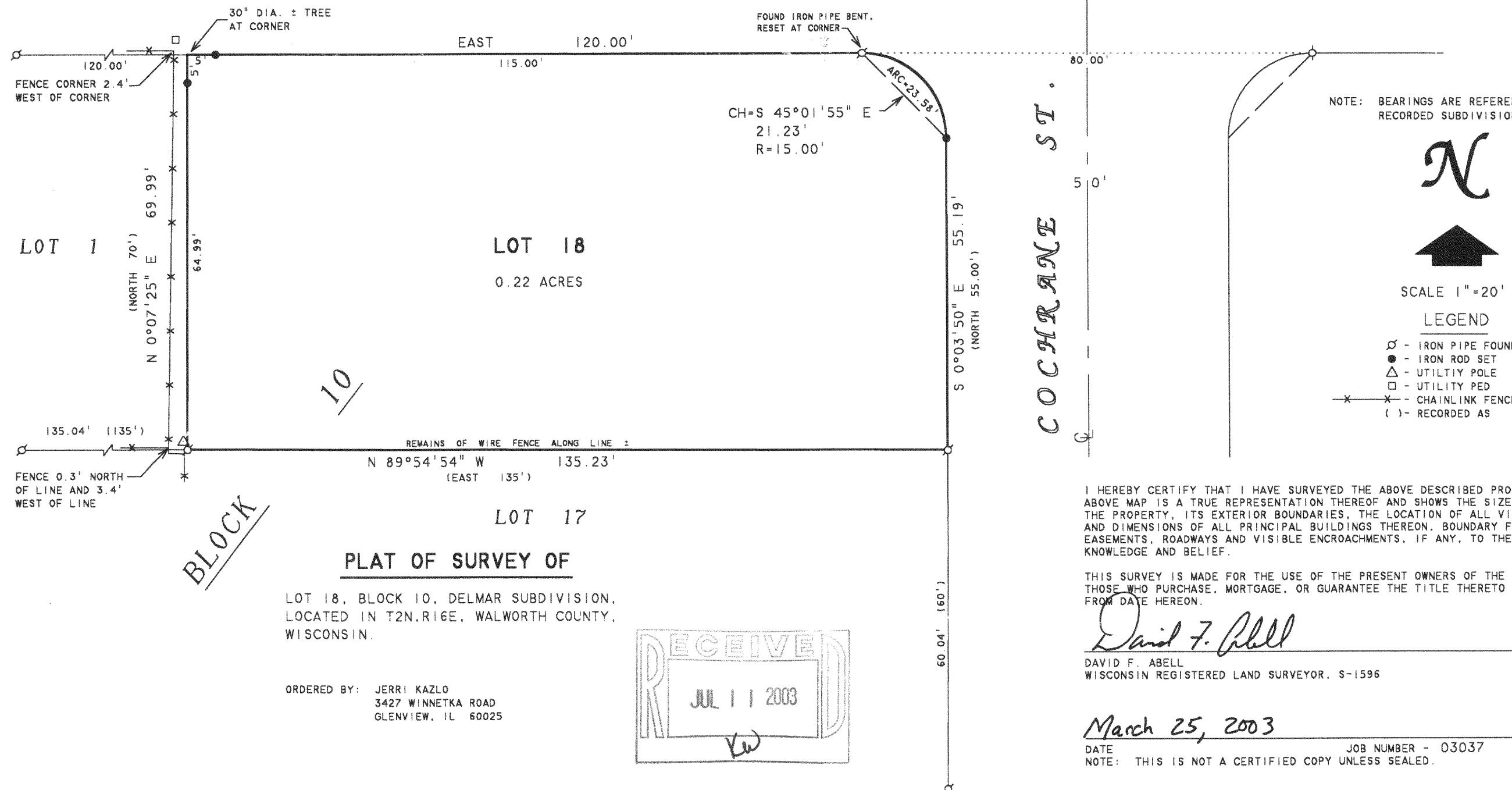

PLAT OF SURVEY OF
LOT 18, BLOCK 10, DELMAR SUBDIVISION,
LOCATED IN T2N.R16E, WALWORTH COUNTY,
WISCONSIN.

ORDERED BY: JERRI KAZLO
3427 WINNETKA ROAD
GLENVIEW, IL 60025

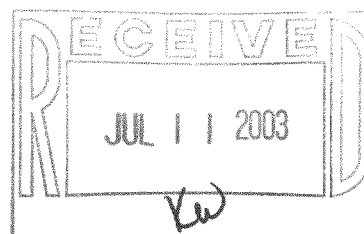

FDM-46B

216-3541